

# WHY DON'T YOU DO RIGHT?

(Get Me Some Money, Too!)

PIANO/VOCAL

JOE McCC

Arranged by JERRY NOWA

(MODERATE SWING) (♩ =  $\frac{3}{4}$ )

10

PIANO/VOCAL

LIKE SOME OTH - ER MEN DO? GET OUT OF HERE AND

(G9) Bb9 A9 Dmi Bb13 Em7(b5) A7 E7(b9) A9

15 16 17 18

22

GET ME SOME MON - EY TOO. SIT - TIN' DOWN WON - D'RING WHAT IT'S

Bb9 Bbm16 Dmi/A A7(b9) Dmi Dmi7/C Bb9 A+7(b9) Dmi Dmi/C Bmi7(b5)

19 20 21 22

ALL A - BOUT. IF YOU AIN'T GOT NO MON - EY THEY WILL PUT YOU OUT. WHY DON'T YOU DO RIGHT,

Bb7 A7 Dmi Dmi/C Bmi7(b5) Bb7 A7 Ab5 Gmi7 Ab9(b5) G1

23 24 25 26

LIKE SOME OTH - ER MEN DO? GET OUT OF HERE AND

(G9) Bb9 A9 Dmi Bb9 Em7(b5) A7 E7(b9) A9

27 28 29 30

PIANO/VOCAL

34

GET ME SOME MON-EY TOO. \_\_\_\_\_ IF YOU HAD PRE-PARED TWEN-TY

Bb9 Bbm16 Dmi/A A7(b9) Dmi Dmi7/C Bb9 A9 E7(b9) A9 Dmi Dmi/C Bmi7(b5)

31 32 33 34

YEARS A-GO. YOU WOULD-N'T BE WAND-'RING NOW FROM DOOR TO DOOR. WHY DON'T YOU DO RIGHT,

Bb7 A7 Dmi Dmi/C Bmi7(b5) Bb7 A7 Ab0 Gmi7 Ab9(b5) G9

35 36 37 38

LIKE SOME OTH-ER MEN: DO? GET OUT OF HERE AND

(G9) Bb9 A9 Dmi Bbm16 Emi7(b5) A7 E7(b9) A9

39 40 41 42

46

GET ME SOME MON-EY TOO. \_\_\_\_\_

Bb9 A+7(#9) Dmi Dmi7/C Bb9 A7(b9) Dmi Dmi7/C Bbm16 A+7

43 44 45 46

PIANO/VOCAL

Chords: Dmi, D<sup>b</sup>6, Dmi7/C, B<sup>b</sup>13, A7, A<sup>b</sup>13, Gmi7, A7

Chords: Dmi, Dmi7/C, B<sup>b</sup>13, A+7, E7(b9), A7, E7(b9), A7, Dmi, D<sup>b</sup>(#5), Dmi/C

Chords: (Dmi/C), C7(b5), B7(b5), EMI, EMI/D, C9, B13, EMI, EMI/D

60

YOU SIT-TIN' DOWN WON-D'RING WHAT IT'S

ALL A-SOUT. IF YOU AIN'T GOT NO MON-EY THEY WILL PUT YOU OUT. WHY DON'T YOU

Chords: C9, B9, EMI, EMI/D, C9, B+9, B<sup>b</sup>0

PIANO/VOCAL

DO RIGHT. \_\_\_\_\_ LIKE SOME OTH-ER FOLKS DO? \_\_\_\_\_

Am7 Bb9 A7 A9 C9 B9 EMI EMI7/D C9 B9

64 65 66 67

GET OUT OF HERE AND GET ME SOME MON-ey TOO. \_\_\_\_\_

F#7(b9) B9 C9 C# EMI/B B7(b9) EMI EMI7/D C7 B7 EMI

68 69 70 71

IF YOU HAD PRE-PARED TWEN-TY

EMI FMI7/Eb Db9(b5) Db9 Db9(b5) C9 FMI FMI/Eb DMI7(b5)

72 73 74

YEARS A-GO. \_\_\_\_\_ YOU WOULD-N'T BE \_\_\_\_\_ WAND-'RING NOW FROM DOOR TO DOOR. \_\_\_\_\_ WHY DON'T YOU

Db7 C7 FMI FMI/Eb DMI7(b5) Db7 C7 Bb

75 76 77

PIANO/VOCAL

DO RIGHT, \_\_\_\_\_ LIKE SOME OTH - ER MEN DO?

8bm17 89(b5) 89 8b9 8b7 Db9 C9 Fmi Db9 Gmi7(b5) C7

78 79 80 81

84 DIM. POCO A POCO

GET OUT OF HERE AND GET ME SOME MON - EY TOO. \_\_\_\_\_ WHY DON'T YOU

G7(b9) C9 Db9 8bm17(b5) Fmi/C C7(b9) Fmi Fmi7/Eb Db13 C+9

DIM. POCO A POCO

82 83 84 85

DO RIGHT, \_\_\_\_\_ LIKE SOME OTH - ER MEN DO? \_\_\_\_\_ LIKE SOME OTH - ER MEN DO? \_\_\_\_\_

Fmi Fmi7/Eb Db13 C+9 Fmi Fmi7/Eb Db13 C+9

36 37 38 39

(SPOKEN OR SUNG) =

WHY DON'T YOU DO RIGHT!

Fmi Fmi7/Eb Fmi6/D Db9(b5) C+9 C7(b9) Fmi6/9

40 41 42 43

# WHY DON'T YOU DO RIGHT?

(Get Me Some Money, Too!)

ALTO SAX I

JOE McCOY  
Arranged by JERRY NOWAK

(MODERATE SWING) (♩ = ♪♪)

ALTO SAX 1

42 43 44 45

46

46 47 48 49

6

50 56 57 58 59

60

60 61 62 63

3

64 65 68 69 70

74

71 72 73 74

2

78 79 80 81 82

84

84 85 86 87 88

*mf DIM. POCO A POCO*

89 90 91 92

# WHY DON'T YOU DO RIGHT?

(Get Me Some Money, Too!)

ALTO SAX 2

JOE McCOY

Arranged by JERRY NOWAK

(MODERATE SWING) (♩ =  $\frac{3}{4}$ )

play insert

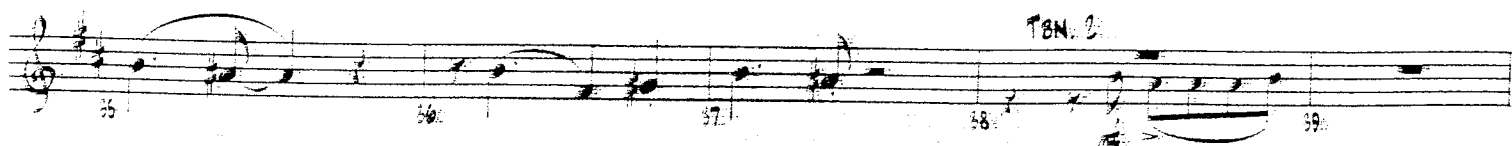
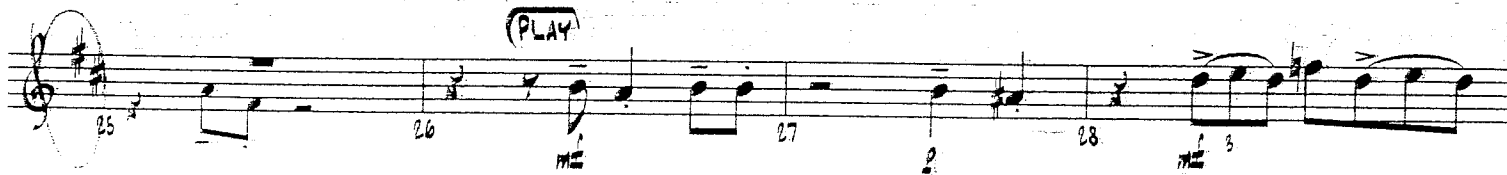
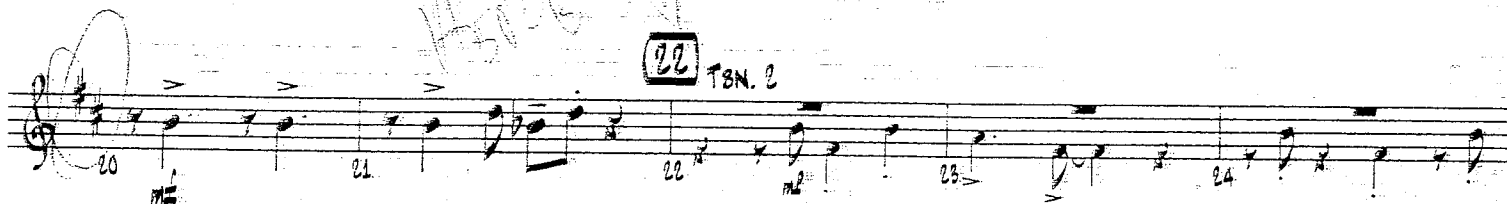
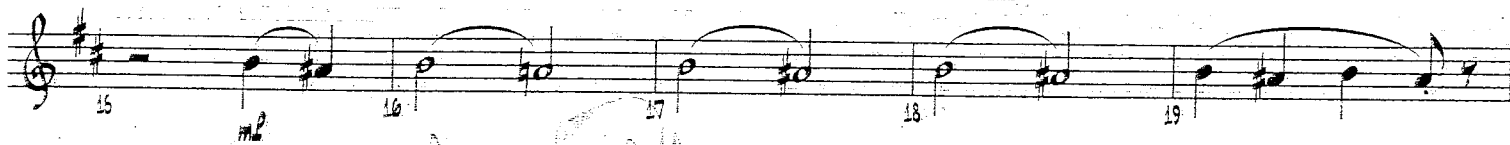
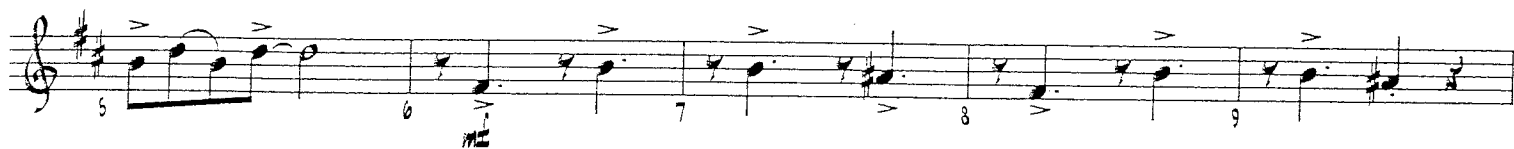

ALTO SAX 2

TBN. 2

TBN. 2

DIM. POCO A POCO

# WHY DON'T YOU DO RIGHT?

(Get Me Some Money, Too!)

TENOR SAX 1

JOE McCOY

Arranged by JERRY NOWAK

(MODERATE SWING) (♩ =  $\overset{3}{\text{♩}}$ )

1 2 3 4

5 6 7 8 9

10 11 12 13 14

15 16 17 18 19 20

21 22 23 24

25 26 27 28 29

29 30 31 32 33 34 35 36 37

35 36 37 38 39

TENOR SAX 1

(PLAY)

40 41 42 43

44 45 46 47

48 49 50 56 57

60

58 59 60 61

62 63 64 65 66

(PLAY)

67 68 69 70

71 72 73 74

(PLAY)

75 76 77 78 79 80

84

81 82 83 84 85 86 87

88 89 90 91 92 93 94

# WHY DON'T YOU DO RIGHT?

(Get Me Some Money, Too!)

TENOR SAX 2

JOE McCOY

Arranged by JERRY NOWAK

(MODERATE SWING) (♩ =  $\frac{3}{4}$ )

TENOR SAX 2

42 43 44 45

46

46 47 48 49

6

50 56 57 58 59

60

60 61 62 63

3

64 65 68 69 70

74

71 72 73 74

2

78 79 80 81 82

84

84 85 86 87 88

89 90 91 92 93

# WHY DON'T YOU DO RIGHT?

(Get Me Some Money, Too!)

BARITONE SAX

JOE McCOY

Arranged by JERRY NOWAK

(MODERATE SWING) (♩ =  $\frac{3}{4}$ )

BARITONE SAX

PLAY

46

6

60

TBN. 4

PLAY

74

TBN. 4

PLAY

84

DIM. POCO A POCO

# WHY DON'T YOU DO RIGHT? (Get Me Some Money, Too!)

## TRUMPET 1

JOE McCOY

Arranged by JERRY NOWAK

MODERATE SWING (♩ = ♩♩)

# WHY DON'T YOU DO RIGHT? (Get Me Some Money, Too!)

TRUMPET 3

JOE MCCOY  
Arranged by JERRY NOWAK

(MODERATE SWING) (♩ =  $\frac{3}{4}$ )

# WHY DON'T YOU DO RIGHT?

(Get Me Some Money, Too!)

TRUMPET 4

JOE MCCOY  
Arranged by JERRY NOWAK

(MODERATE SWING) (♩ =  $\frac{3}{4}$ )

# WHY DON'T YOU DO RIGHT?

(Get Me Some Money, Too!)

TRUMPET 2

JOE McCOY  
Arranged by JERRY NOWAK

(MODERATE SWING) (♩ =  $\sqrt[3]{\text{♩}}$ )

(SOLO - AD LIB. OR AS WRITTEN) (WITH PLUNGER)

(SOLO - AD LIB. OR AS WRITTEN) (WITH PLUNGER)

46

TRUMPET 2

(SOLO - AD LIB. OR AS WRITTEN)

60

74

(SOLO - AD LIB. OR AS WRITTEN)

(WITH PLUNGER)

E♭7 WAH O+9 WAH

Gmi

WAH

E♭7

Gmi

WAH

WAH

E♭7

(END SOLO)

(Get Me Some Money, Too!)

TROMBONE 1

JOE McCOY

Arranged by JERRY NOWAK

(MODERATE SWING) (♩ =  $\overset{\frown}{\underset{\frown}{\text{♩}}}$ )

1 2 3 4

5 6 *mf* 7 8

9 10 13 *mp* 14 *mf* 15

20 *mf* 21 22 *mp* 25

24 25 26 *mf* 27 *p* 28

29 *mf* 30 31 32 33

34 *mp* 35 36 37 38 *mf*

TROMBONE 1

3

39 42 43 44 45

mf

46

46 47 48 49

mf

6

50 56 57 58 59

mf

60

4

60 64 65 66 67

mf

68 69 70 71 72

mf

74

73 74 75 76

mf mf

77 78 79 80 81

mf

2

6

84

82 84 85 86 87 88 89 90 91 92 93 94 95 96 97 98 99 100

mf mf

# WHY DON'T YOU DO RIGHT?

(Get Me Some Money, Too!)

TROMBONE 2

JOE McCOY

Arranged by JERRY NOWAK

(MODERATE SWING) (♩ =  $\frac{3}{4}$ )

TROMBONE 2

3

39 42 43 44 45

46

46 47 48 49

6

50 56 57 58 59

60

4

60 64 65 66 67

68 69 70 71 72

74

73 74 75 76

77 78 79 80 81

2

84

6

82 84 85 86 87 88

# WHY DON'T YOU DO RIGHT?

(Get Me Some Money, Too!)

TROMBONE 3

JOE McCOY

Arranged by JERRY NOWAK

(MODERATE SWING) (♩ =  $\frac{3}{4}$ )

TRUMBONE 3

3

39 42 43 44 45

*mf*

46

46 47 48 49

*mf*

6

50 56 57 58 59

*mf*

60

4

60 64 65 66 67

*mf*

68 69 70 71 72

*mf*

74

73 74 75 76

*mf*

77 78 79 80 81

*mf*

2

6

84

82 84 85 86

*mf*

# WHY DON'T YOU DO RIGHT?

(Get Me Some Money, Too!)

TROMBONE 4

JOE McCOY

Arranged by JERRY NOWAK

(MODERATE SWING) (♩ =  $\overset{\frown}{\underset{\frown}{\text{♩}}}$ )

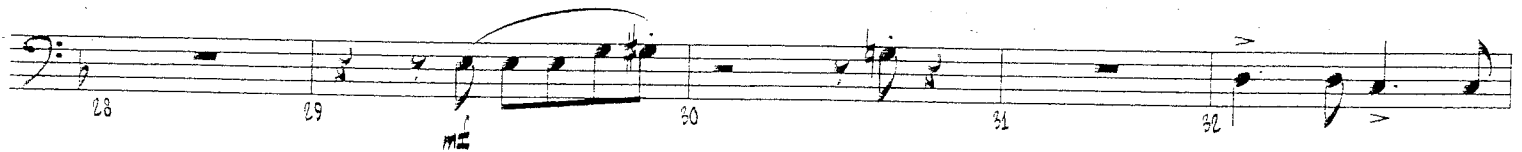
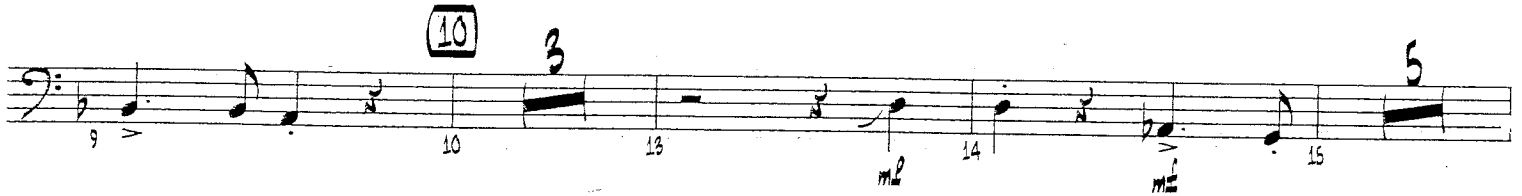

TROMBONE 4

37 38 *mf* 39 40 41 42 43 *mf*

44 45 46 47

48 49 50 51 52 53 54 55 56 *mf*

57 58 59 60 61 62 63 64 *mf*

65 66 67 68 69

70 *mf* 71 72 73

74 75 76 77

78 79 80 81 82

83 84 85 86 87 88 89 90 91 92 93 94 95

(Get Me Some Money, Too!)

BASS

JOE McCOY  
Arranged by JERRY NOWAK

(MODERATE SWING) (♩ =  $\sqrt[3]{\text{♩}}$ )

Handwritten bass line for "Get Me Some Money, Too!" in 4/4 time, moderate swing. The key signature has one flat (Bb). The piece consists of 42 measures across 10 staves. Chord symbols are written above the notes, and measure numbers are indicated below the staff lines.

Chord symbols include: Dmi, Dmi/C, C7(b9), Bb7, A7(b9), Bb7, A7, Dmi, Dmi/C, Bb13, A+9, Bb7, A7, Dmi, Dmi/C, Bb7, A7, Ab0, Gmi7, Ab9(b5), G9, Bb9, A9, Dmi, Bb13, Emi7(b5), A7, E7(b9), A9, Bb9, Bbmib, Dmi/A, A7(b9), Dmi, Dmi7/C, Bb9, A+7(b9), Dmi, Dmi/C, Bb7, A7, Dmi, Dmi/C, Bb7, A7, Ab0, Gmi7, Ab9(b5), G7, Bb9, A9, Dmi, Bb9, Emi7(b5), A7, E7(b9), A9, Bb9, Bbmib, Dmi/A, A7(b9), Dmi, Dmi7/C, Bb9, E7(b9), A9, Bb7, A7, Dmi, Dmi/C, Bb7, A7, Ab0, Gmi7, Ab9(b5), G9, Bb9, A9, Dmi, Bb13, Emi7(b5), A7, E7(b9), A9, Bb9, A+7(#9).

Measure numbers: 1, 2, 3, 4, 5, 6, 7, 8, 9, 10, 11, 12, 13, 14, 15, 16, 17, 18, 19, 20, 21, 22, 23, 24, 25, 26, 27, 28, 29, 30, 31, 32, 33, 34, 35, 36, 37, 38, 39, 40, 41, 42.

BASS

**Staff 1:** 44 Dmi, 45 Dmi7/C, 8b9, 46 A7(b9), 47 Dmi, Dmi7/C, 8b13, A+7

**Staff 2:** 48 Dmi, 49 Dmi7/C, 8b13, A7, Ab13, Gmi7, 51 A7, 52 Dmi, Dmi7/C

**Staff 3:** 53 8b13, A+7, 54 E7(b9), A7, 55 E7(b9), A7, 56 Dmi, Db(#5), Dmi/C

**Staff 4:** 57 (Dmi/C) C7(b5), 87(b5), 58 Emi, Emi/D, C9, 59 813, 60 Emi, Emi/D

**Staff 5:** 61 C7, 89, 62 Emi, Emi/D, C9, 8+9, 8b0, Ami7, 8b9, A9, C9, 89

**Staff 6:** 66 Emi, Emi7/D, C9, 89, F#7(b9), 89, C9, C0, Emi/8, 87(b9), Emi, Emi7/D

**Staff 7:** 71 C7, 87, Emi, 72 Fmi, Fmi7/Eb, 73 Db9(bs), C9, 74 Fmi, Fmi/Eb, Dmi7(bs)

**Staff 8:** 75 Db7, C7, 76 Fmi, Fmi/Eb, Dmi7(bs), Db7, C7, 80, 8bmi7, 89(bs), 89, 8b7, Db9, C9

**Staff 9:** 80 Fmi, Db9, 81 Gmi7(bs), C7, 82 G7(b9), C9, 83 Db9, 8bmi7(bs), Fmi/C, C7(b9)

**Staff 10:** 84 Fmi, Fmi7/Eb, Db13, C+9, 85 Fmi, Fmi7/Eb, Db13, C+9, 87 Fmi, Fmi7/Eb, 88

**Staff 11:** 89 Db13, C+9, 90 Fmi, Fmi7/Eb, 91 Emi/D, Db9(bs), C+9, 92 C7(b9), 93 Emi/8

(Get Me Some Money, Too!)

GUITAR

JOE MCCOY

Arranged by JERRY NOWAK

(MODERATE SWING) (♩ = ♩<sup>3</sup>)

**System 1:** Chords: Bb9, A+7(#9), Dmi, Dmi7/C, Bb9, (46) Dmi, Dmi7/C, Bb13, A+7. Fret numbers: 43, 44, 45, 46, 47.

**System 2:** Chords: Dmi, Db, Dmi7/C, Bb13, A7, Ab13, Gmi7, A7, Dmi, Dmi7/C. Fret numbers: 48, 49, 50, 51, 52.

**System 3:** Chords: Bb13, A+7, E7(b9), A7, E7(b9), A7, Dmi, Db(#5), Dmi/C, C7(b5), B7(b5). Fret numbers: 53, 54, 55, 56, 57.

**System 4:** Chords: Emi, Emi/D, C9, B13, (60) Emi, Emi/D, C#mi7(b5), C7, B9. Fret numbers: 58, 59, 60, 61.

**System 5:** Chords: Emi, Emi/D, C9, B+9, Bb, Ami7, Bb9, A9, C9, B9, Emi, Emi7/D. Fret numbers: 62, 63, 64, 65, 66.

**System 6:** Chords: C9, B9, F#7(b9), B9, C9, C, Emi/B, B7(b9), Emi, Emi7/D, C7, B7, Emi. Fret numbers: 67, 68, 69, 70, 71.

**System 7:** Chords: Fmi, Fmi7/Eb, Db9(b5), C9, (74) Fmi, Fmi/Eb, Dmi7(b5), Db7, C7. Fret numbers: 72, 73, 74, 75.

**System 8:** Chords: Fmi, Fmi/Eb, Dmi7(b5), Db7, C7, Bb, Bbm7, B9(b5), B9, Bb7, Db9, C9. Fret numbers: 76, 77, 78, 79.

**System 9:** Chords: Fmi, Db9, Gmi7(b5), C7, G7(b9), C9, Db9, Bbm7(b5), Fmi/C, C7(b9). Fret numbers: 80, 81, 82, 83.

**System 10:** Chords: (84) Fmi, Fmi7/Eb, Db13, C+9, Fmi, Fmi7/Eb, Db13, C+9, Fmi, Fmi7/Eb. Fret numbers: 84, 85, 86, 87, 88.

**System 11:** Chords: Db13, C+9, Fmi, Fmi7/Eb, Fmi6/D, Db9(b5), C+9, C7(b9), Fmi6/9. Fret numbers: 89, 90, 91, 92, 93.

**System 12:** Chords: Fmi, Fmi7/Eb, Db9(b5), C+9, C7(b9), Fmi6/9. Fret numbers: 94, 95.

# WHY DON'T YOU DO RIGHT?

(Get Me Some Money, Too!)

## DRUMS

JOE McCOY

Arranged by JERRY NOWAK

(MODERATE SWING) (♩ =  $\frac{3}{4}$ ) (RIDE)

DRUMS

46

60

74

84

*dim. poco a poco*
